Répertoire International des Sources Musicales

[Les surprises de l'Amour. RCT 58B]
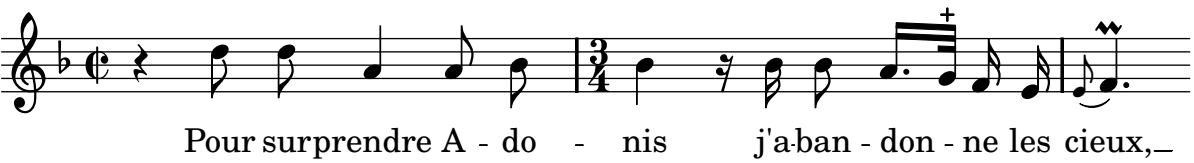
Rameau, Jean-Philippe