Répertoire International des Sources Musicales
[Sonates. Clavier. Hob XVI 35]. Extrait
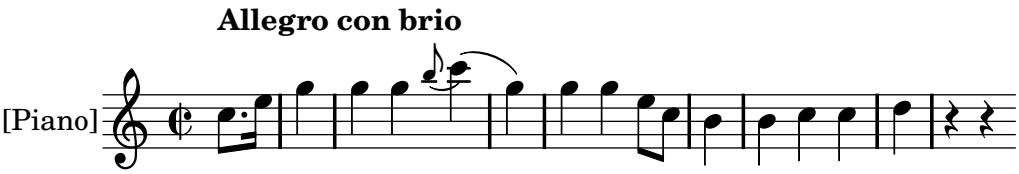
Haydn, Joseph