Répertoire International des Sources Musicales

[Symphonies. Hob I 63. Do majeur] Extrait ; arr.
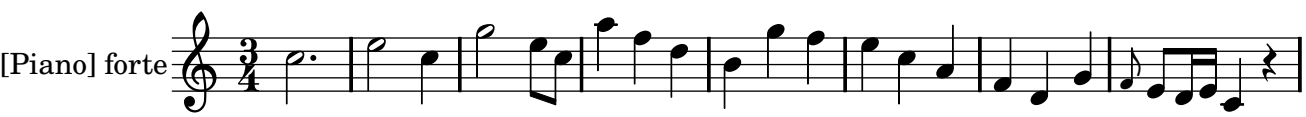
Joseph Haydn