Répertoire International des Sources Musicales
[Quatuors. Cordes. Hob II 6. Mi bémol majeur]
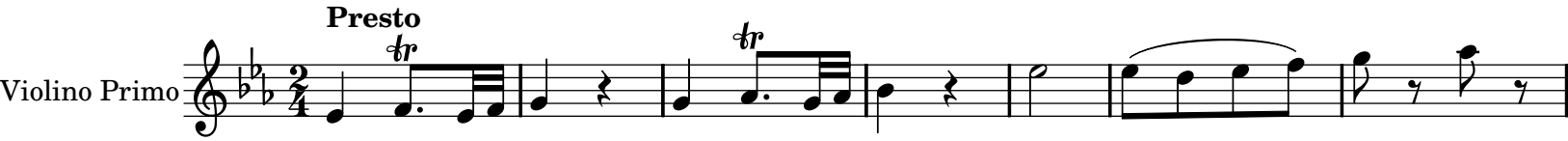
Haydn, Joseph