Répertoire International des Sources Musicales
[Tetide]
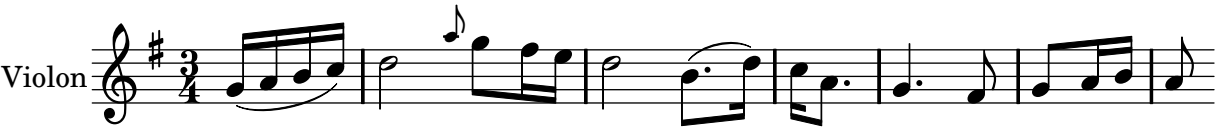
Gluck, Christoph Willibald von