Répertoire International des Sources Musicales

[Tigrane. Acte 2, scène 15. Care pupille amate. La mineur]
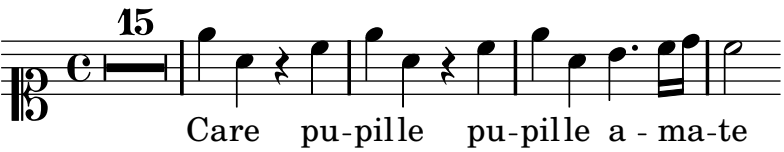
Gluck, Christoph Willibald von