Répertoire International des Sources Musicales

[Demofoonte. W 3. Acte I. In te spero sposo amato. Ré majeur]
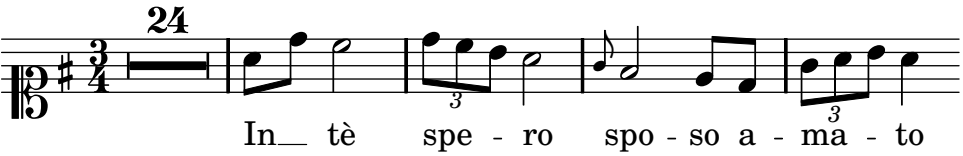
Gluck, Christoph Willibald von