Répertoire International des Sources Musicales
[Fidelity. Hob XXVIa 30]
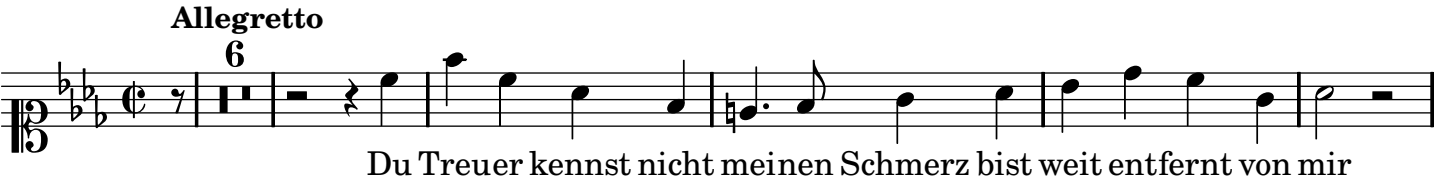
Haydn, Joseph