Répertoire International des Sources Musicales
[Lachet nicht, Mädchen. Hob XXVIa 14]
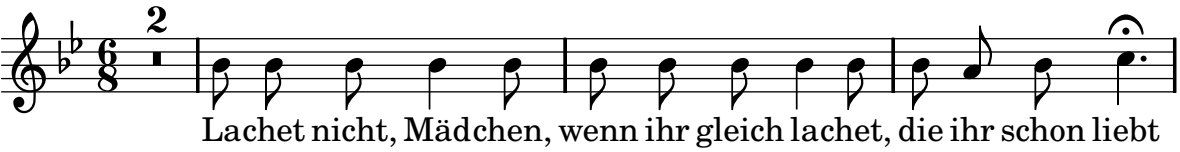
Haydn, Joseph