Répertoire International des Sources Musicales
[Gegenliebe. Hob XXVIa 16]
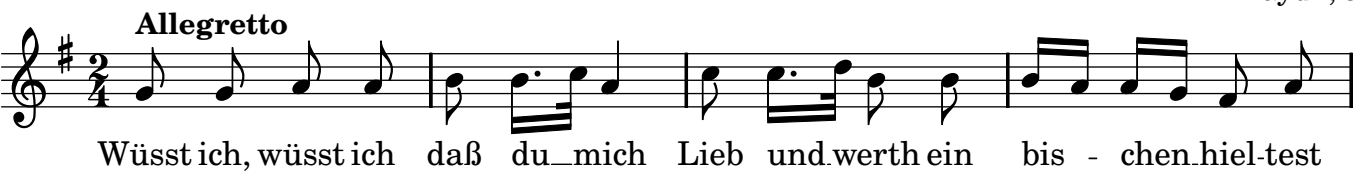
Haydn, Joseph