Répertoire International des Sources Musicales
[In omnem terram. MH 525]
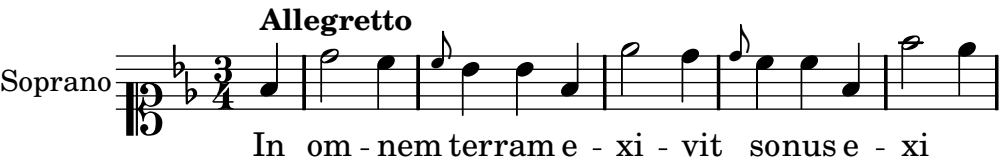
Haydn, Michael