Répertoire International des Sources Musicales

[Locus iste. MH 383]
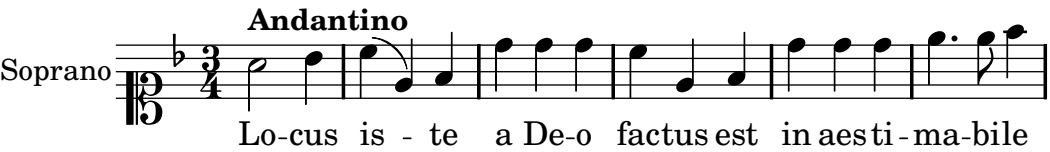
Haydn, Michael