Répertoire International des Sources Musicales
[Alleluia. Confitemini Domini. MH 402]
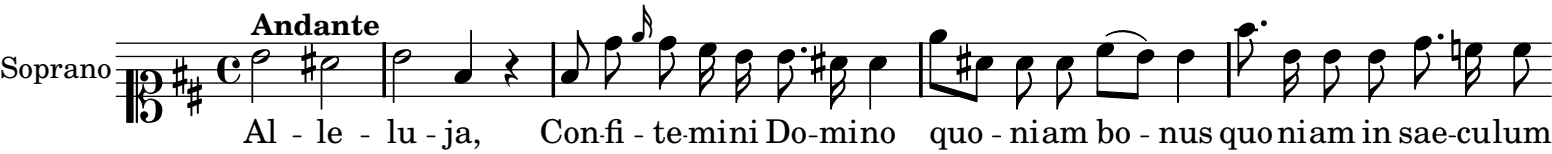
Haydn, Michael