Répertoire International des Sources Musicales

[Benedictus es Domine. MH 369]
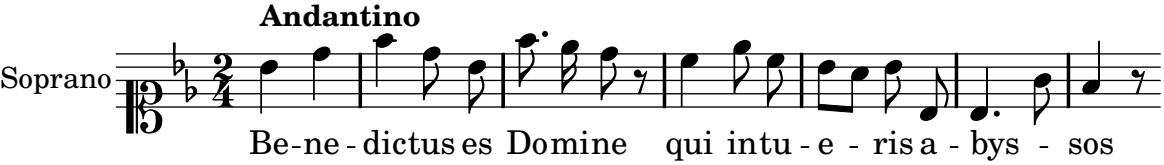
Haydn, Michael