Répertoire International des Sources Musicales
[Symphonies. Hob I 83. Sol mineur]
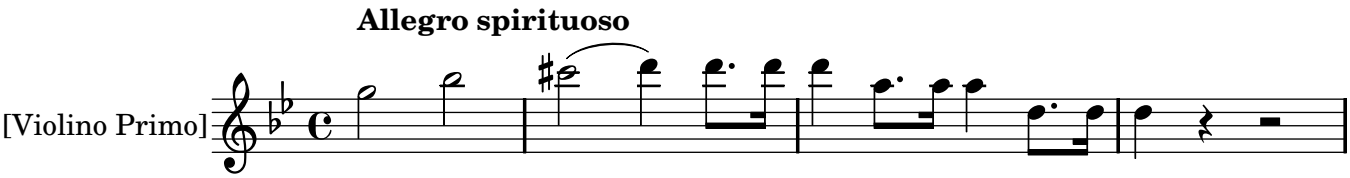
Haydn, Joseph