Répertoire International des Sources Musicales
[Symphonies. Hob I 63. Do majeur]
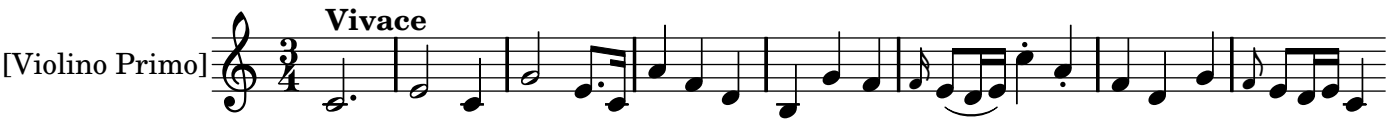
Haydn, Joseph