Répertoire International des Sources Musicales
[Tenebrae. MH 113]
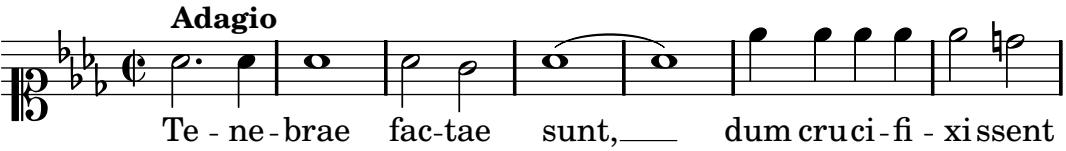
Haydn, Michael