Répertoire International des Sources Musicales

[Insanae et vanae curae. Hob XXI 1, no 13c]

Haydn, Joseph

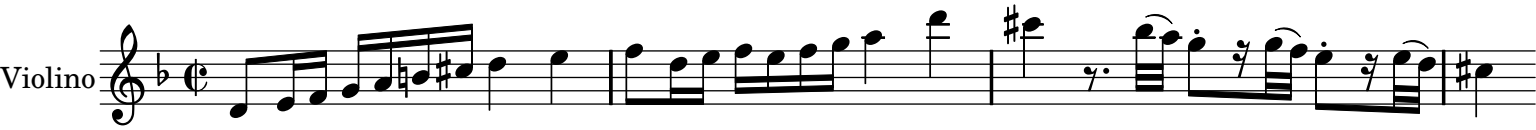

Neuma (http://www.neuma.fr) -- URL: http://www.neuma.fr/opus/rism:D5958_0_0_1