Répertoire International des Sources Musicales
[Eine sehr gewöhnliche Geschichte. Hob XXVIa 4]

Haydn, Joseph

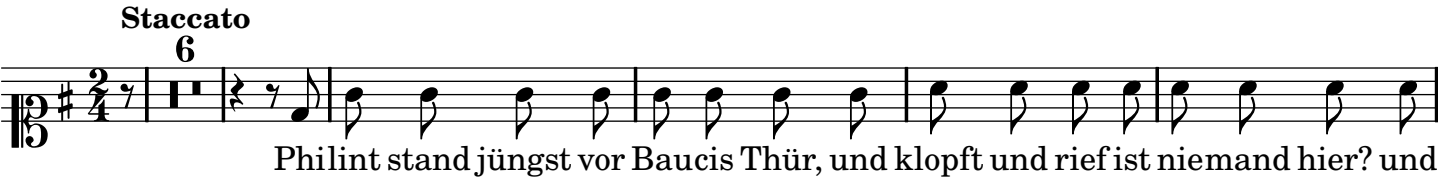

Neuma (http://www.neuma.fr) -- URL: http://www.neuma.fr/opus/rism:D5976_4_0_1