Répertoire International des Sources Musicales
[Die Verlassene. Hob XXVIa 5]
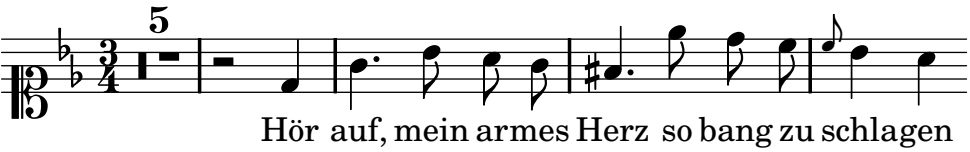
Haydn, Joseph