[Le temple de la Gloire. RCT 59]. Ouverture
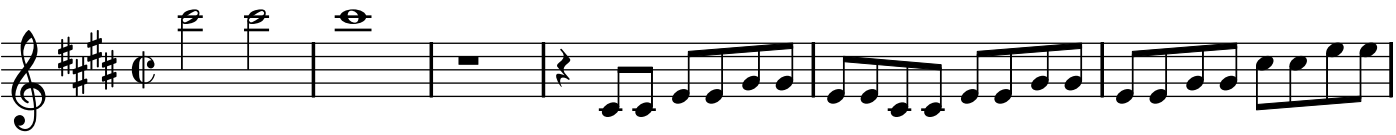
Rameau, Jean-Philippe