[Les surprises de l'amour. RCT 58A]

Rameau, Jean-Philippe

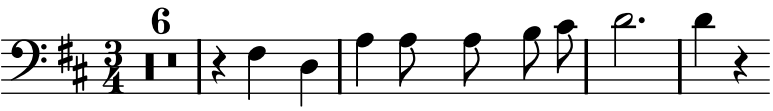

Que ta flâme nous envi - ron - ne,