Répertoire International des Sources Musicales

[Die Schöpfung. Hob XXI 2. No 14. Zu Dir, o Herr, blickt alles auf (Scène)]. Extrait. Trio

Haydn, Joseph

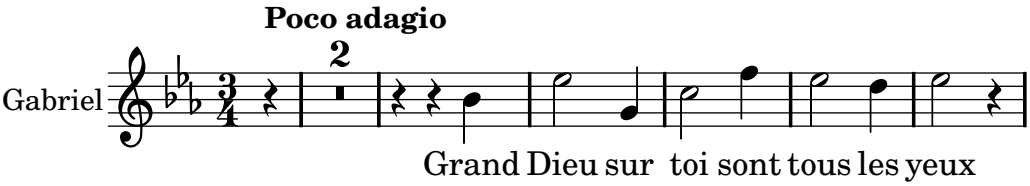

Neuma (http://www.neuma.fr) -- URL: http://www.neuma.fr/opus/rism:L18281_0_0_1