Répertoire International des Sources Musicales

[Stabat Mater. Hob XXbis. No 3, Quis est homo]
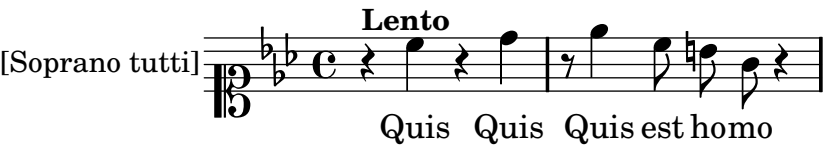
Haydn, Joseph