Répertoire International des Sources Musicales

[Die Schöpfung. Hob XXI 2. No 8. In vollem Glanze (Scène)]. Extrait
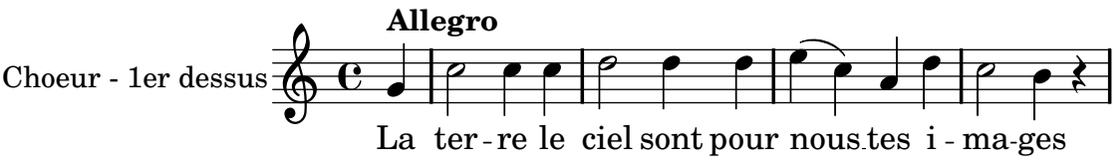
Haydn, Joseph