Répertoire International des Sources Musicales
[Dernière messe des vivants. RH 525]
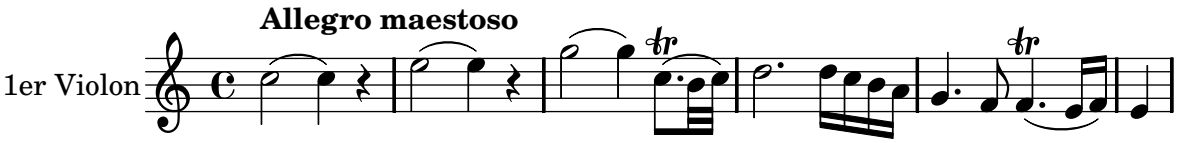
Gossec, François-Joseph