[Les paladins. RCT 51]. Ouverture
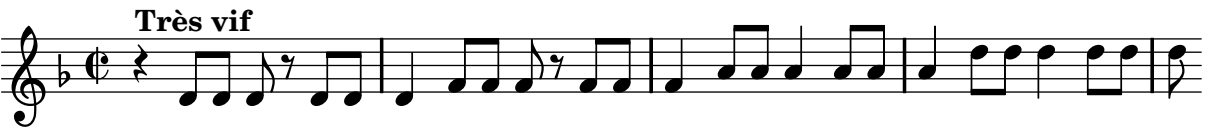
Rameau, Jean-Philippe