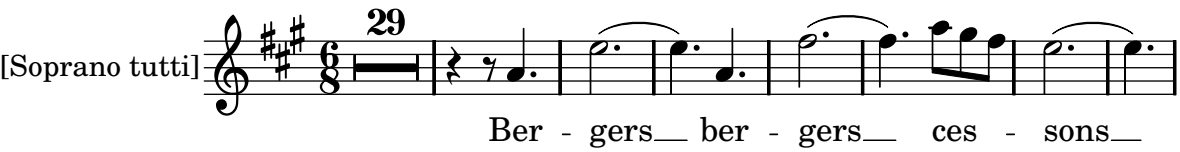Gossec, François-Joseph