Répertoire International des Sources Musicales

[La Clemenza di Tito. W 16. Acte 2, scène 14. Se mai senti spirarti sul volto.]
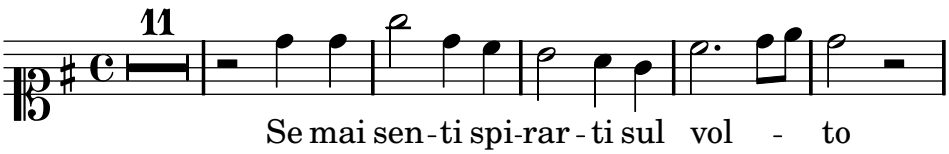
Gluck, Christoph Willibald von