[Quam dilecta. RCT 15]
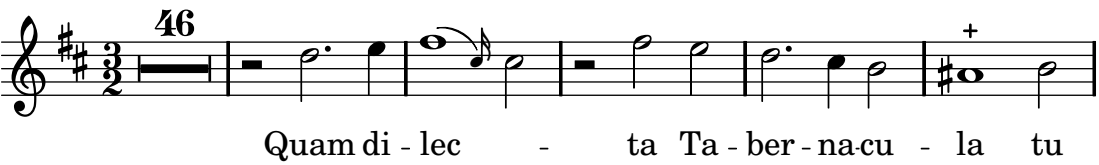
Rameau, Jean-Philippe