[Les surprises de l'amour. RCT 58A. Le retour d'Astrée]
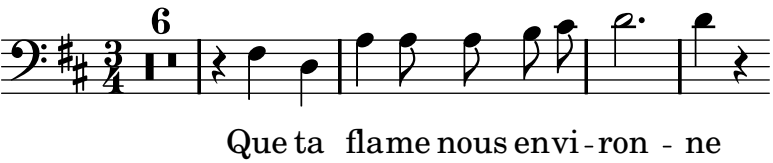
Rameau, Jean-Philippe