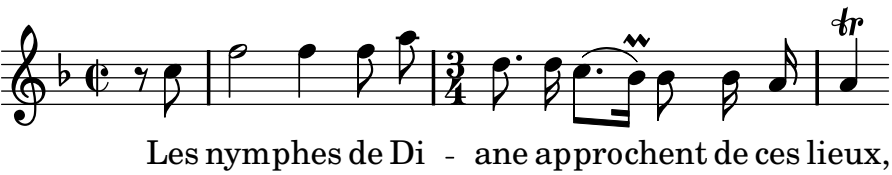Rameau, Jean-Philippe