[Dardanus. RCT 35A (1739). Acte 4 scène 1]. Ritournelle
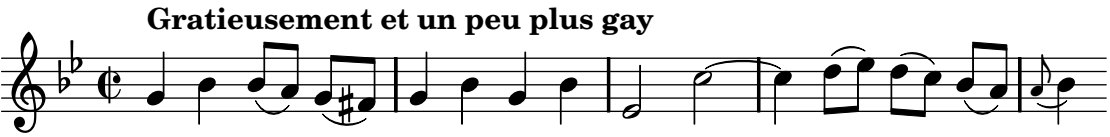
Rameau, Jean-Philippe