[Naïs. RCT 49]. Ouverture
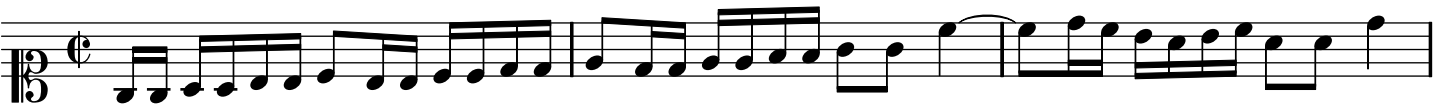
Rameau, Jean-Philippe