[Les Boréades. RCT 31]
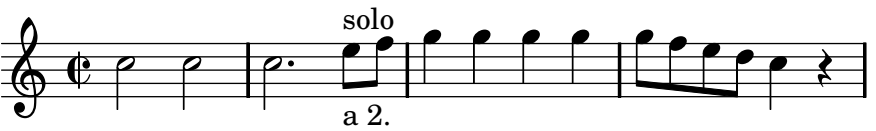
Rameau, Jean-Philippe