Répertoire International des Sources Musicales

[Les niais de Sologne. RCT 3.02/01-02]. Arr.

Rameau, Jean-Philippe

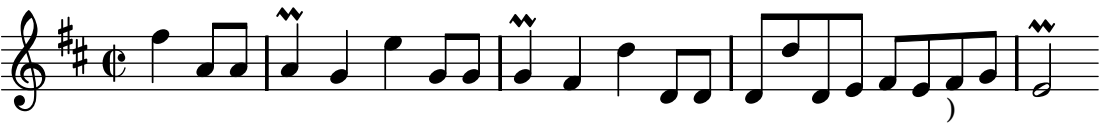

Neuma (http://www.neuma.fr) -- URL: http://www.neuma.fr/opus/rism:VM73607_2_0_1