[Thétis. RCT 28]. Prélude
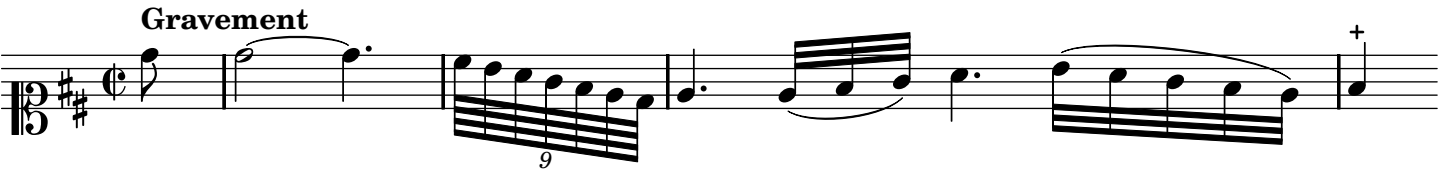
Rameau, Jean-Philippe